Mark Fitz

Cam McAllister

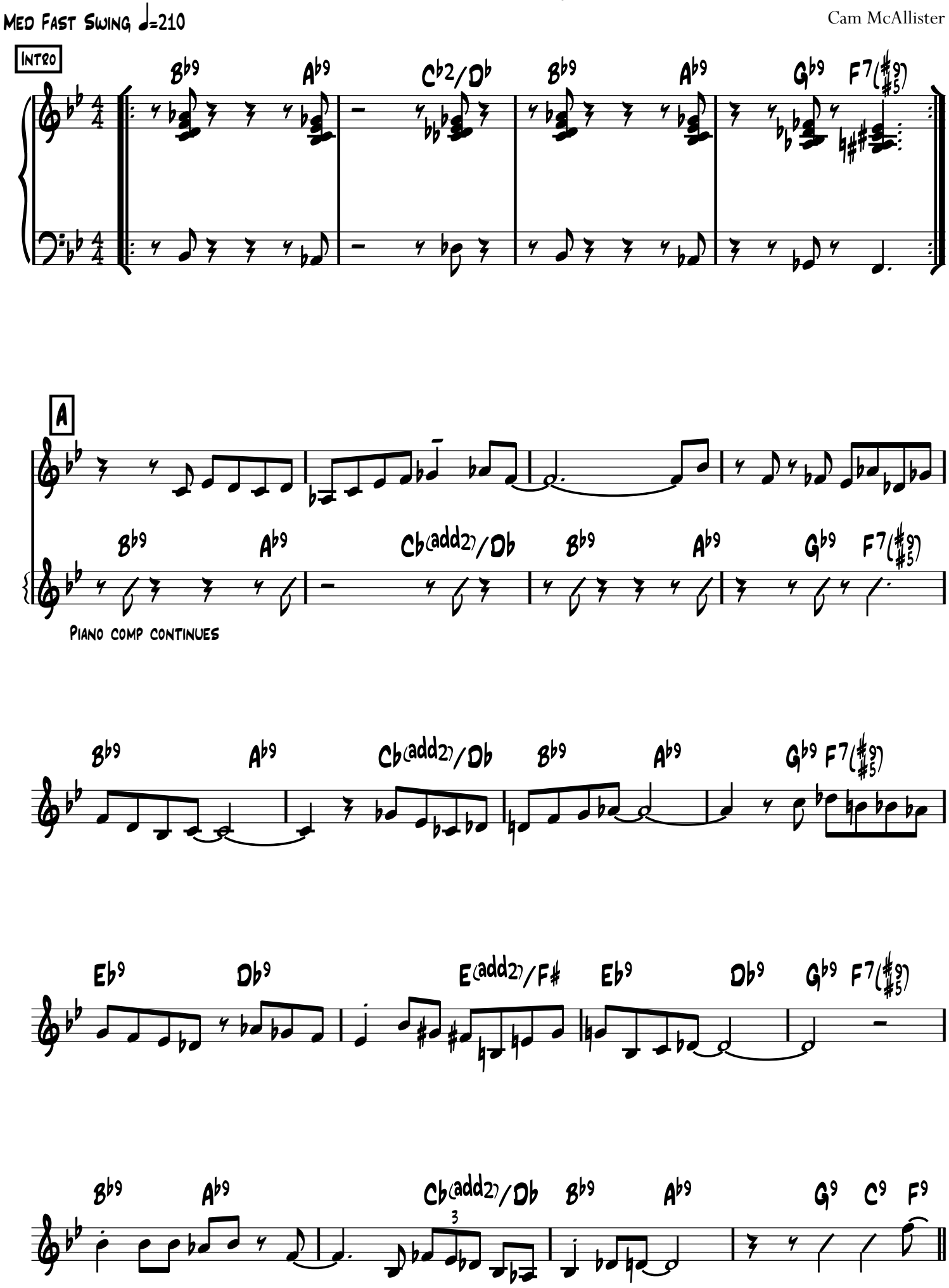

© Copyright 2005 Cam McAllister
www.cammcallister.com.au As Released by Cam McAllister on "Libran Balance"

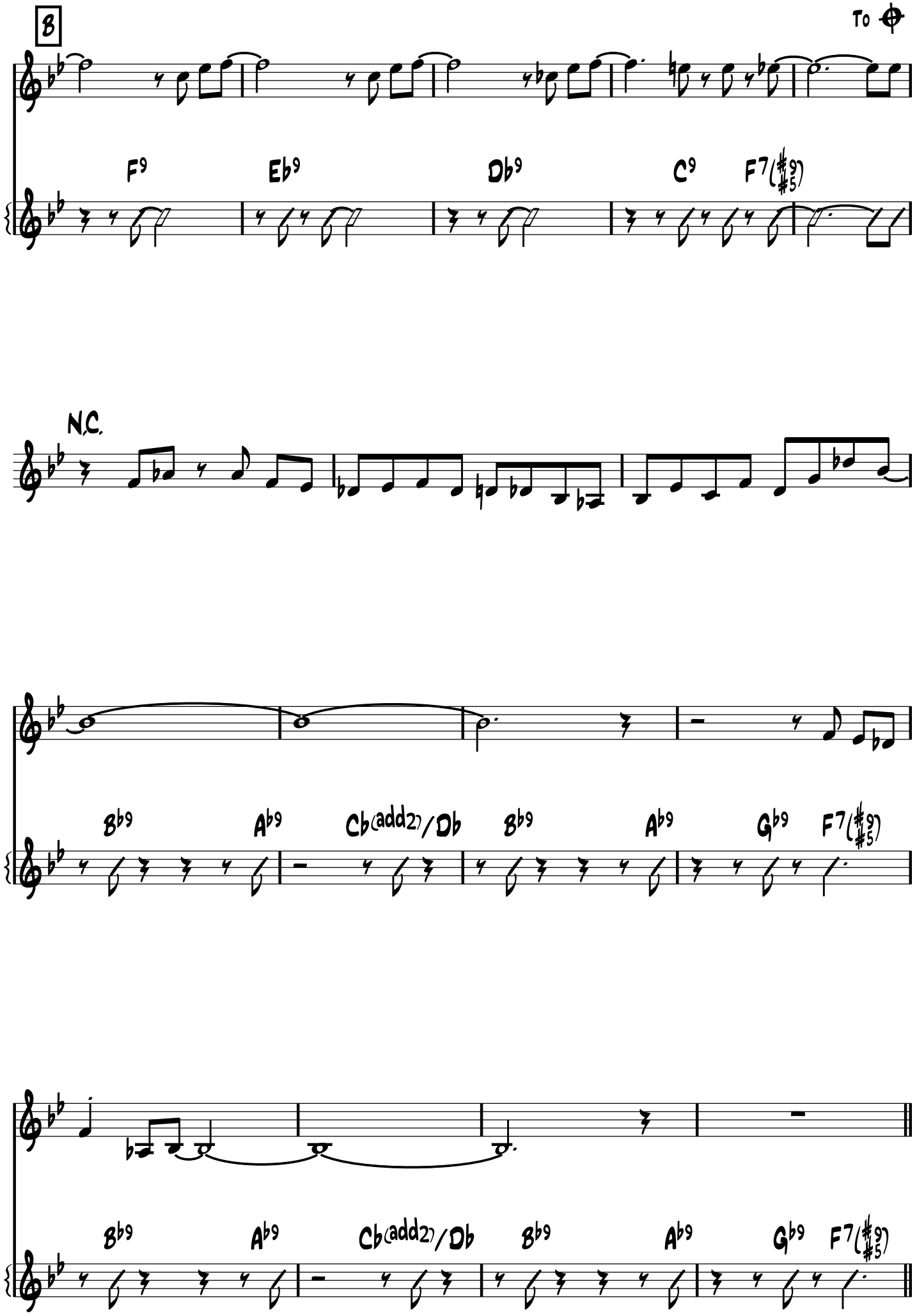
B
To
F9
Eb9
Db9
C9
F7(#9/#5)
N.C.
Bb9
Ab9
Cb(add2)/Db
Bb9
Ab9
Gb9
F7(#9/#5)
Bb9
Ab9
Cb(add2)/Db
Bb9
Ab9
Gb9
F7(#9/#5)

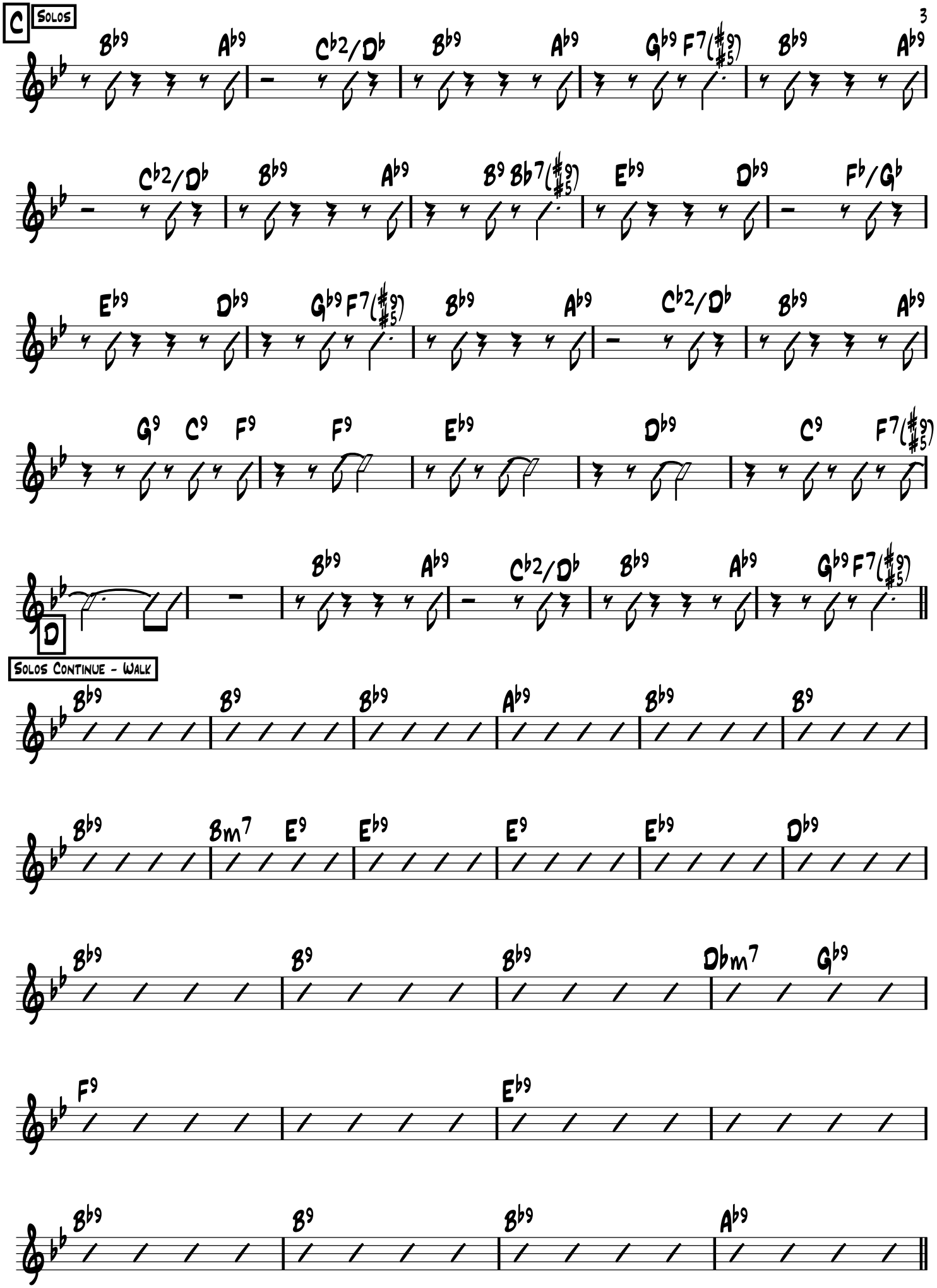
C
Solos
Bb9 Ab9 Cb2/Db Bb9 Ab9 Gb9 F7(#9 #5) Bb9 Ab9
Cb2/Db Bb9 Ab9 B9 Bb7(#9 #5) Eb9 Db9 Fb/Gb
Eb9 Db9 Gb9 F7(#9 #5) Bb9 Ab9 Cb2/Db Bb9 Ab9
G9 C9 F9 F9 Eb9 Db9 C9 F7(#9 #5)
Bb9 Ab9 Cb2/Db Bb9 Ab9 Gb9 F7(#9 #5)
D
Solos Continue - Walk
Bb9 B9 Bb9 Ab9 Bb9 B9
Bb9 Bm7 E9 Eb9 E9 Eb9 Db9
Bb9 B9 Bb9 Dbm7 Gb9
F9 Eb9
Bb9 B9 Bb9 Ab9

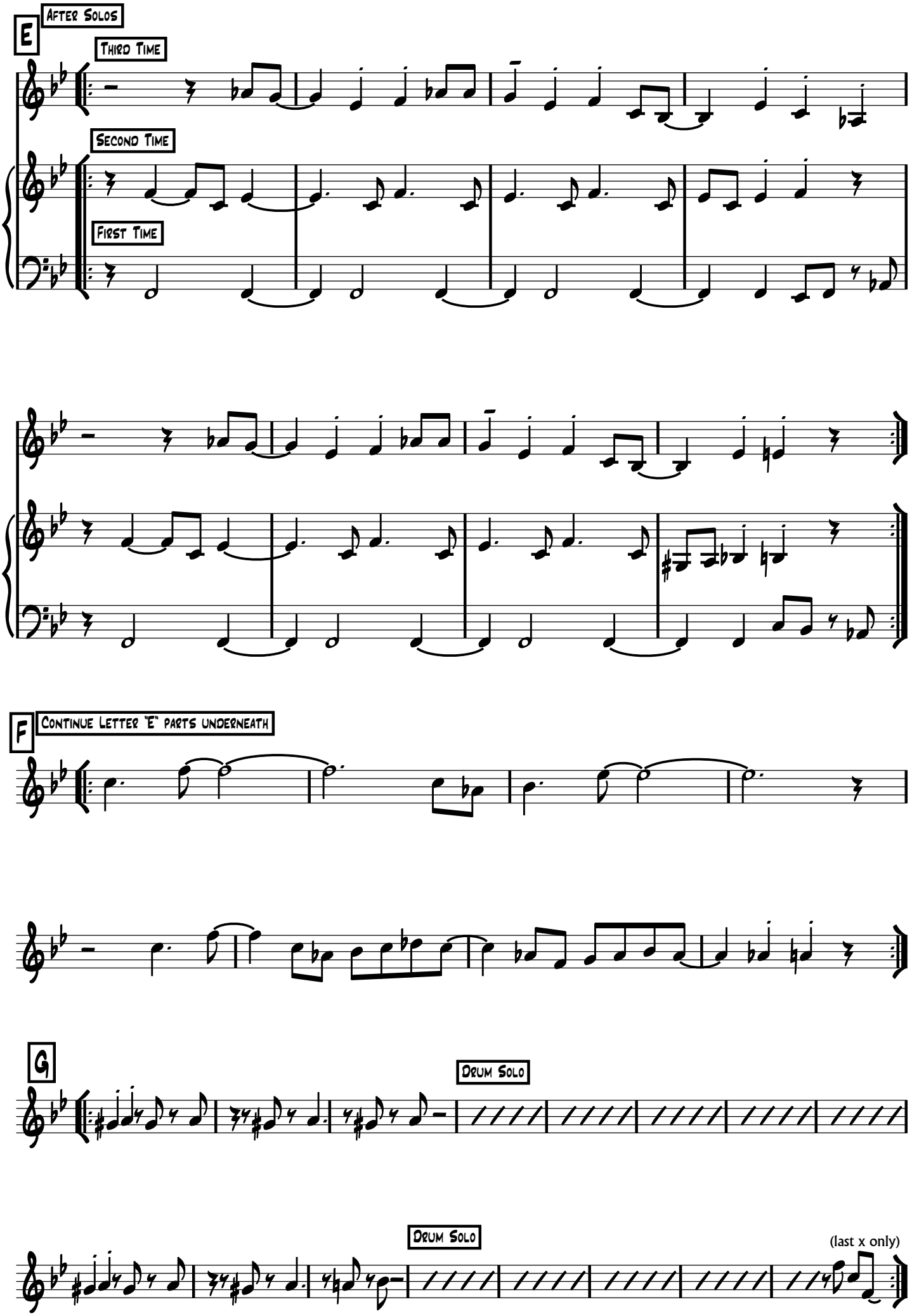
E
After Solos
Third Time
Second Time
First Time
F
Continue Letter "E" parts underneath
G
Drum Solo
Drum Solo
(last x only)

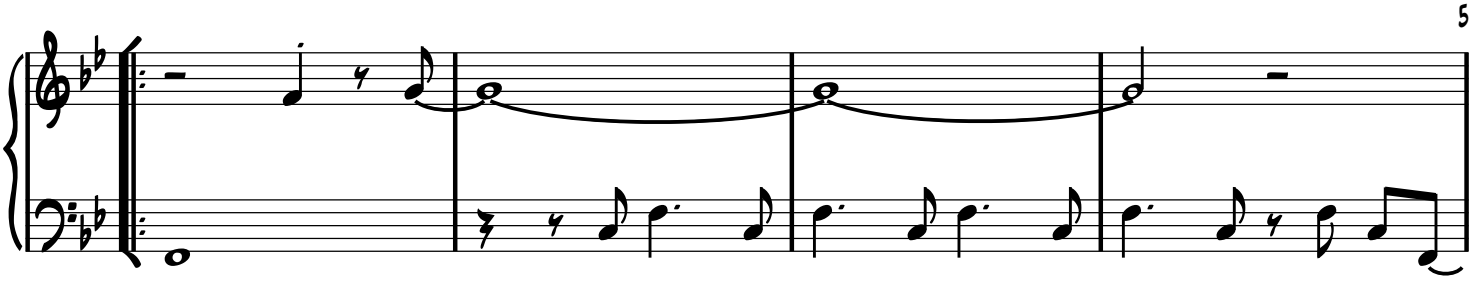

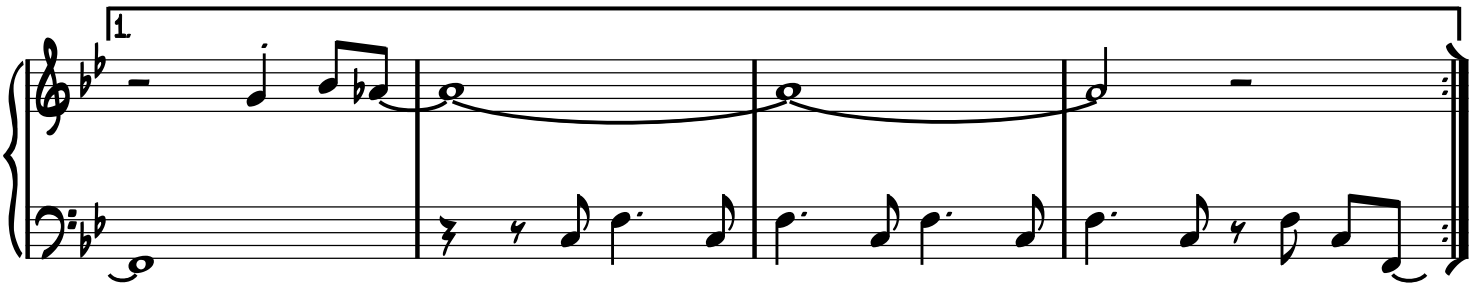

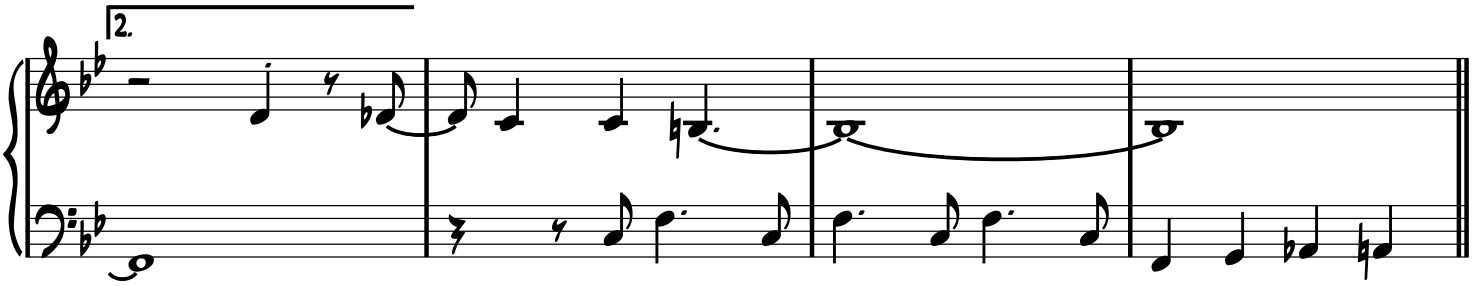
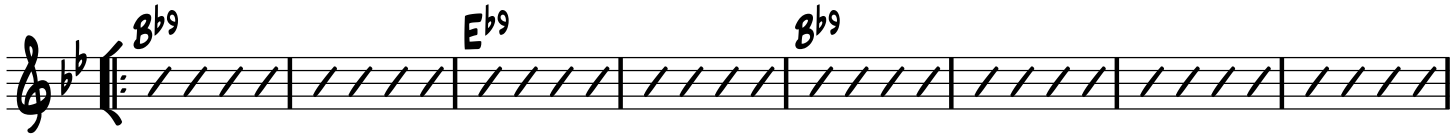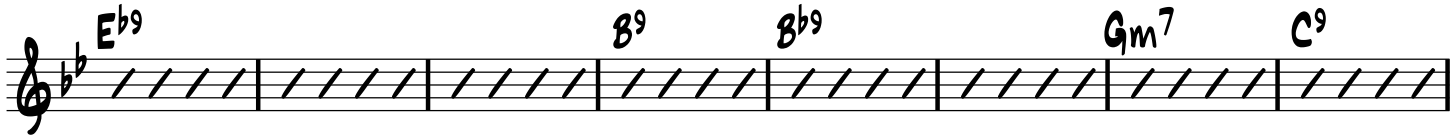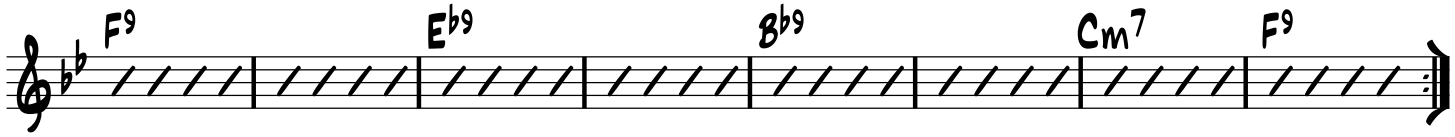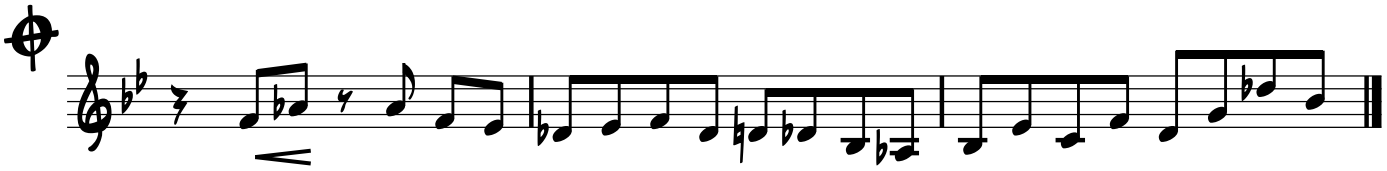
AFTER SOLOS, D.C AL CODA