Duane

Joe O'Connor

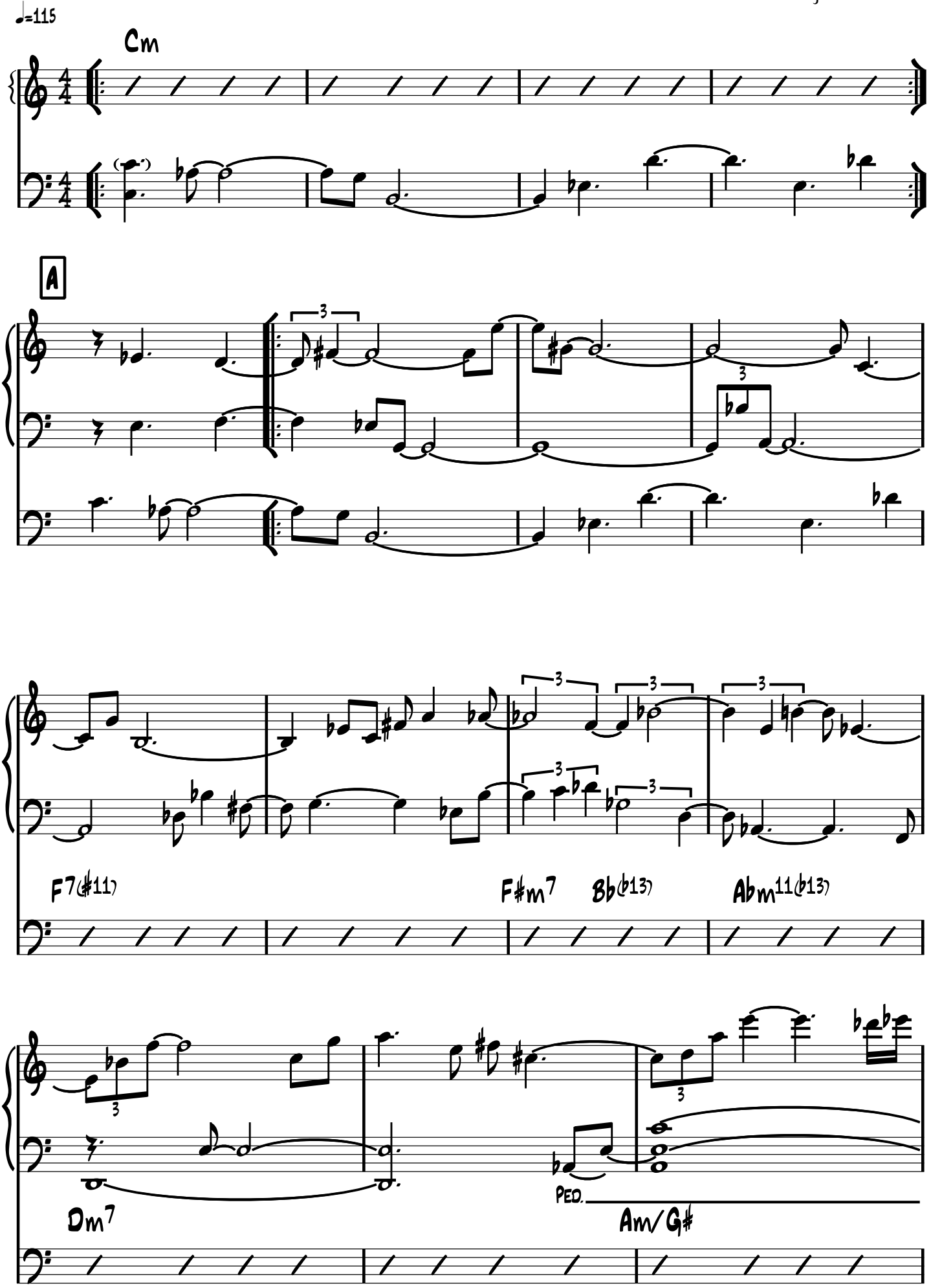

Copyright © 2013 Joseph O'Connor
www.joesephoconnormusic.com as recorded by Joe O'Connor on "Praxis"

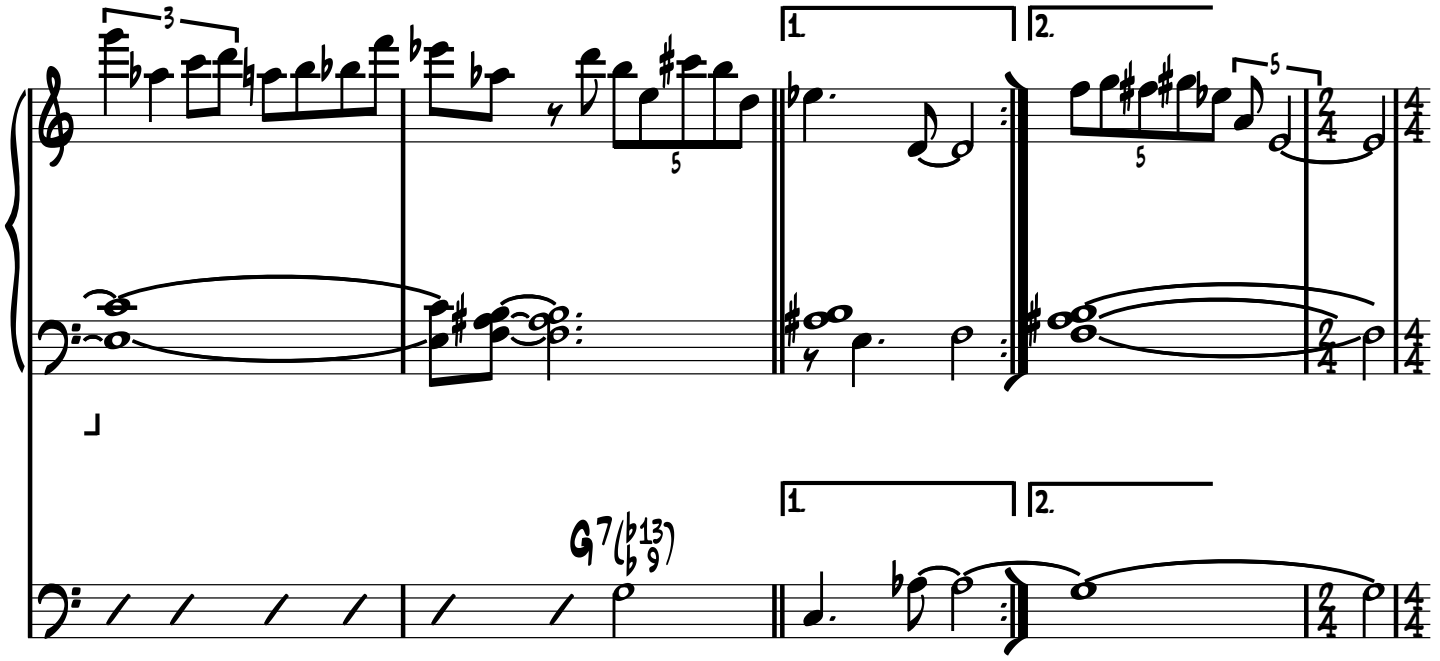
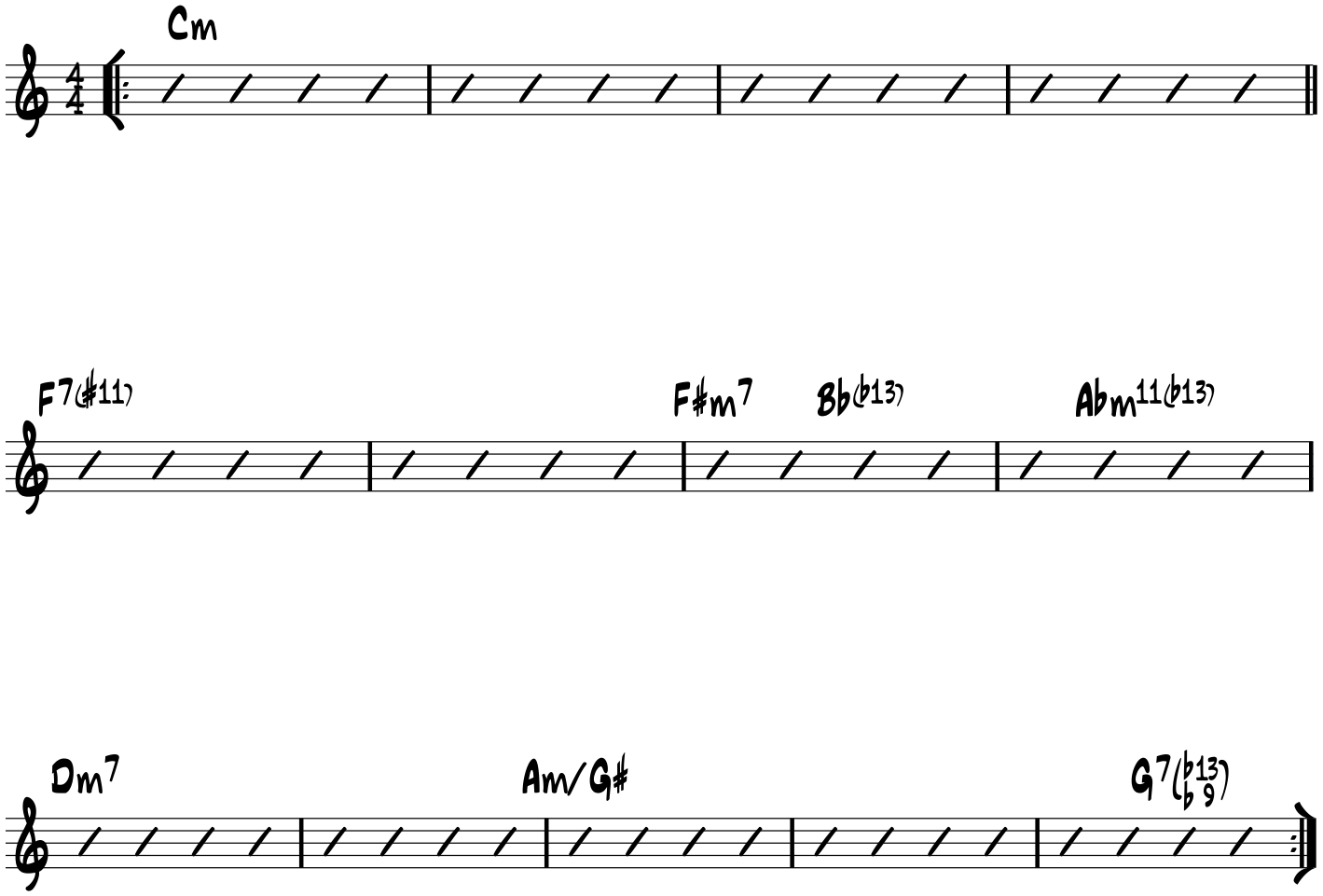
SOLO FORM